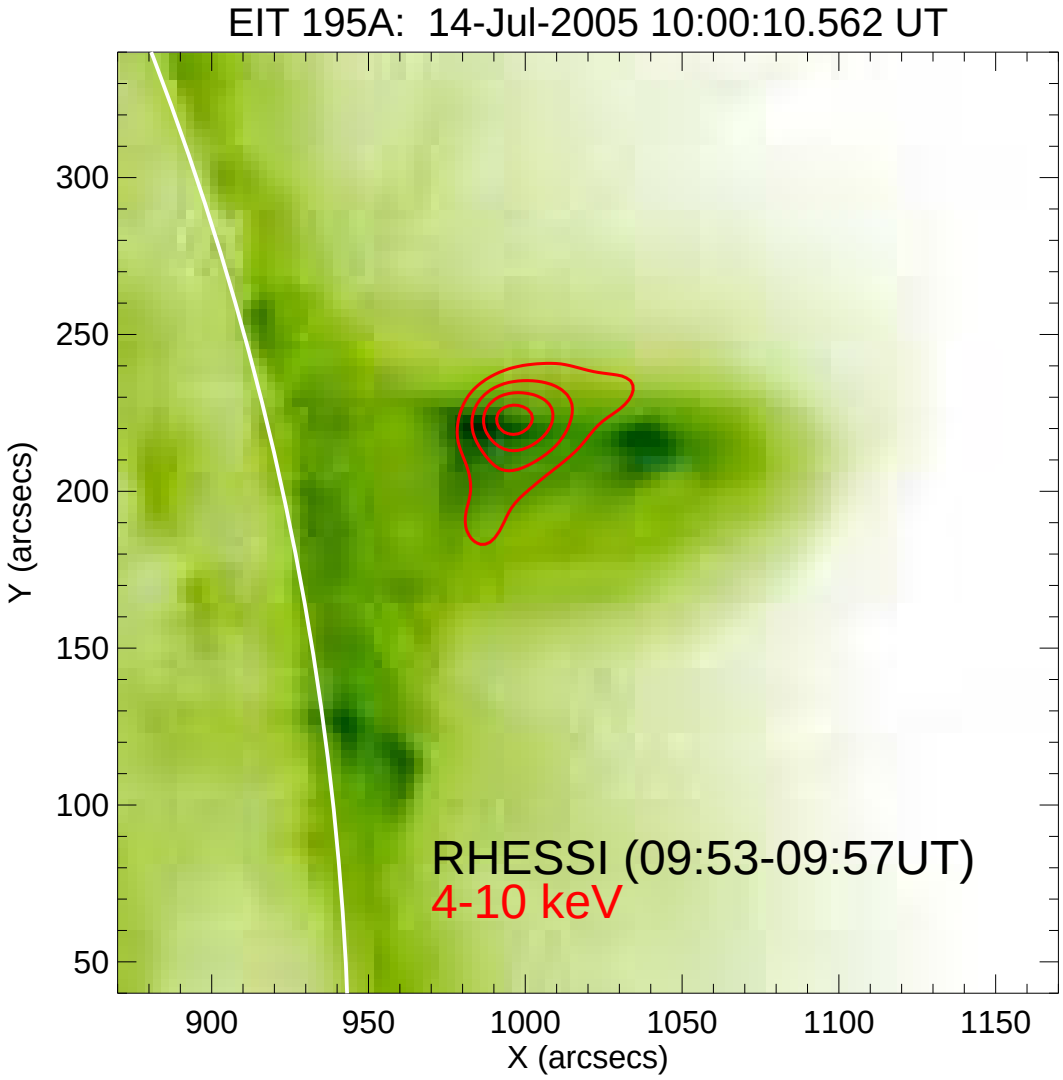
EIT 195A: 14-Jul-2005 10:00:10.562 UT
RHESSI (09:53-09:57UT)
4-10 keV
Y (arcsecs)
X (arcsecs)
300
250
200
150
100
50
900
950
1000
1050
1100
1150